



**MANAGEMENT OF
ABANDONED
AGGREGATE
PROPERTIES Program**

April 17, 2025

Addendum 1.1

Tender 25-01c

This letter will serve as Addendum 1.1 for Contract 25-01c.

25-01c Adams, 0.31 ha: Lot 27 & 28, Concession E, Township of Dungannon, Hastings County

Schedule B, Site sketches. The amended drawings are attached, updated, and marked as follows:

Current: Proposed Site plan: Site access from 18 Stiemears Lake Road, L'Amable

Amended Proposed Site plan: Site access from trail south of 18 Stiemears Lake Road, L'Amable
Trim trees and branches along the trail as needed to allow equipment access to site
Grub tree stumps
Avoid damaging the roots of the existing mature pine tree

Current: Proposed Site plan: North Ont. & Native Seed Mix 165kg/ha=~49kg
Fertilizer 8-32-16 365kg/ha=~108kg
Rye Nurse Crop 60kg/ha=~18kg
ProGanics Dual BECM 7,290kg/ha=~2,165kg

Amended Proposed Site plan: North Ont. & Native Seed Mix 165kg/ha=~51kg
Fertilizer 8-32-16 365kg/ha=~113kg
Rye Nurse Crop 60kg/ha=~19kg
ProGanics Dual BECM 7,290kg/ha=~2,253kg

If you have any questions regarding this change, please contact us.

Sincerely,

Danielle M. Solondz
Program Manager, MAAP

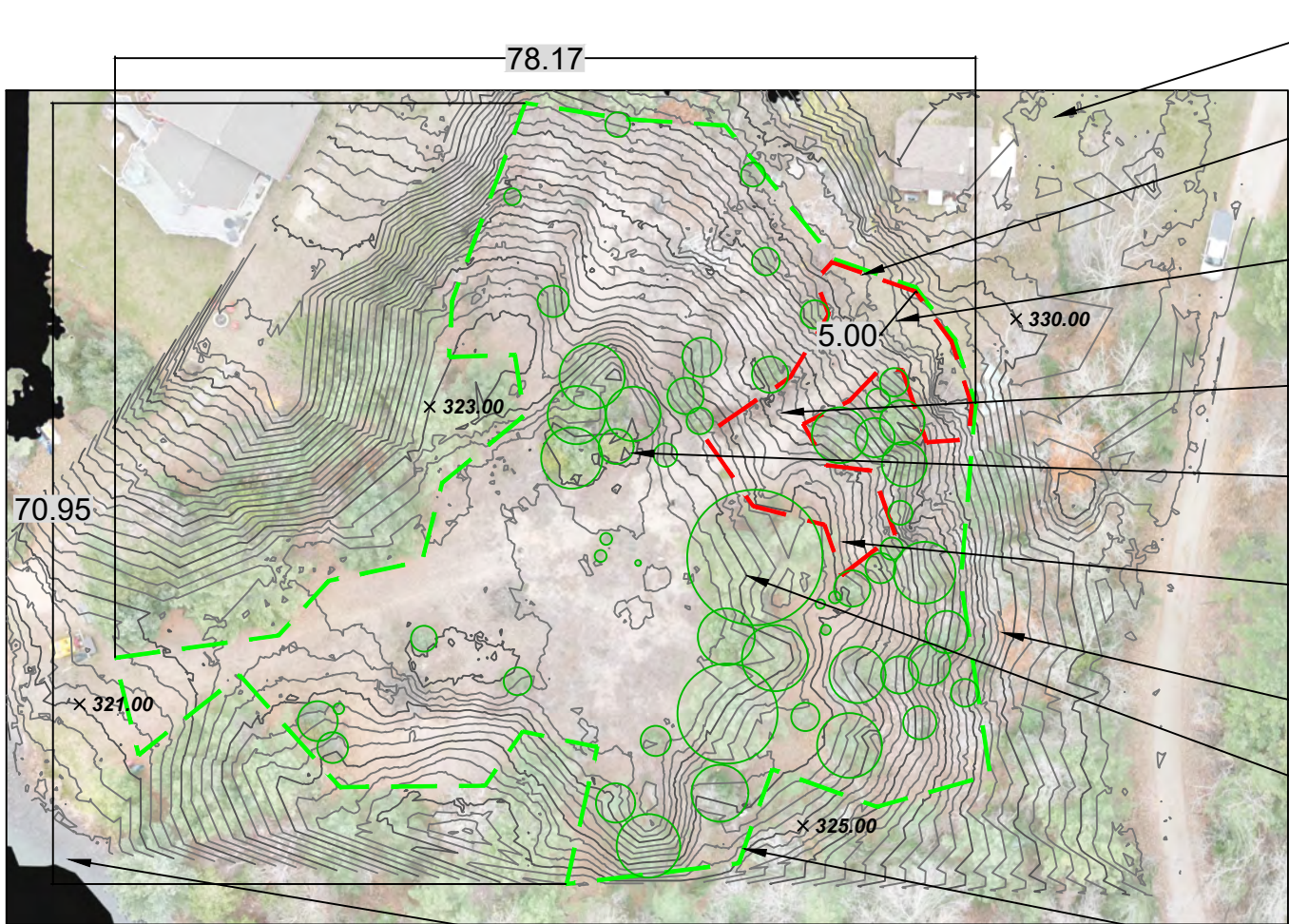

- Site access from trail south of 18 Stimears Lake Road, L'Amable
- Area of operation for grading ~280m2 outlined in red
Volume ~20m3
- Area of operation extends 5m past top of pit face
- Tree stumps
- Well. Water line up to cottage is ~2' underground
- Large rocks may be present in the soil
- Trees outside of area of work to remain undisturbed
- Avoid damaging the roots of the existing mature pine tree
- Area to hydroseed ~2,970m2 outlined in green
- Lake

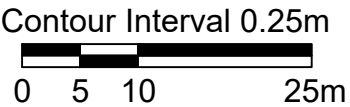

LEGEND:

- AREA OF OPERATION
- FENCE
- GRASSLAND
- PIT FACE
- RIPARIAN
- TREE
- WELL
- WETLAND

- NOTES:
- ALL TREES WITHIN LIMIT OF EXCAVATION THAT ARE FLAGGED ARE NOT TO BE DISTURBED WITHIN DRIPLINE.
 - LOCATES FOR HYDRO AND BELL LINES ARE THE RESPONSIBILITY OF THE CONTRACTOR.
 - DISTURBANCE OF EXISTING VEGETATION MUST BE KEPT TO A MINIMUM DURING GRADING.
 - ALL SLOPES TO BE A MINIMUM OF 3:1 OR LESS. UNLESS OTHERWISE INDICATED.
 - ALL GRUBBED MATERIAL TO HAVE A MINIMUM OF 2m OF COVER UNLESS OTHERWISE DIRECTED BY THE PROJECT MANAGER.
 - CONTRACTOR TO PLACE EMERGENCY CONTACT SIGN AT ACCESS POINT AS STATED IN CONTRACT.
 - CONTRACTOR RESPONSIBLE FOR PERMITS TO TAKE WATER AS REQUIRED.

SITE PLAN : Existing



MANAGEMENT OF
ABANDONED
AGGREGATES
PROPERTIES
PROGRAM

PROJECT NO.:	25-01c
DATE:	17 April 2025
DRAWING BY:	C Bradley
FILE NO.:	HAS DU 288 Adams

